

# Luke Swaller

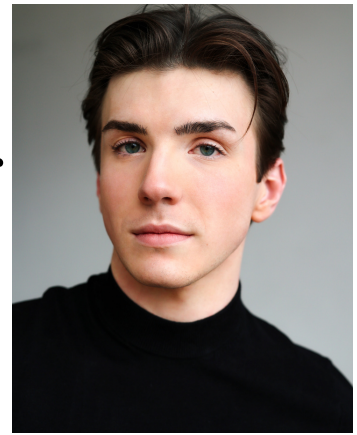

He/Him/His

Height: 5'11" | Vocal Range: D2-A#4

<https://www.lukeswaller.com>

## Theatre

MODERN*	ELIJAH	Bloomington Playwright's Project   Jerry Dixon
KINKY BOOTS	ANGEL	Interlakes Theatre   Gustavo Wons
MARY POPPINS	SWING U/S NELEUS, VALENTINE	Argyle Theatre   Evan Pappas, Deb Roshe
CHILDREN OF EDEN	STORYTELLER, SNAKE	Seacoast Rep Theatre   Brandon James
FOOTLOOSE	ENSEMBLE	Interlakes Theatre   Tommy Ranieri, Trent Soyster
JOSEPH... DREAMCOAT	DANCE SWING	Utah Festival Opera   Val Rachele
GREAT COMET OF 1812	BALAGA, ASST. CHOREO	Indiana University   Lauren Haughton
BOYS IN THE BAND	COWBOY	Indiana Univeristy   Devin McDuffy
THE THREEPENNY OPERA	RUBY, DANCE CAPTAIN	Indiana University  DJ Gray
SOMETHING ROTTEN	ROBYN, FEATURED DANCER	Indiana University  DJ Gray
SENTIMENTAL JOURNEY	CONCERT DANCER	Utah Festival Opera   Casey Lamont

\* New Work/ World Premiere

## Education

BACHELOR OF FINE ARTS - MUSICAL THEATRE  
INDIANA UNIVERSITY - BLOOMINGTON

VOICE | RAY FELLMAN, TERRY LABOLT, SUSAN SWANEY, TALI ALLEN

ACTING | JENNY MCKNIGHT, RICHARD ROLAND

DANCE | LAUREN HAUGHTON, DJ GRAY, TIFF MALARI, NICHOLAS RANAURO

Musical Theatre, Jazz, Ballet, Tap, Hip Hop, Partnering

## Skills

WALKING ON HANDS, THE WORM (IN SLOW-MO), BARKING, HEELS/DKAG,  
PARTNERING: LIFTS & DIPS, DANCE CAPTAIN/SWING TRAINING -STAGWRITE,  
GYMNASTICS, WHACKING, COVID VACCINATED, DRIVER'S LICENSE, PASSPORT



FSE Talent Agent  
Chondra Profit

For Bookings/Pins, Contact:  
Chondra Profit  
[chondra@fsetalent.com](mailto:chondra@fsetalent.com)  
212-651-9042 x 709

For Auditions, Contact:  
FSE Admin Team  
[admin@fsetalent.com](mailto:admin@fsetalent.com)